

B $\flat$  Clarinet

Please include the title of this work, on Performing Right Society's returns, whenever it is publicly performed

# SYDNEY THOMPSON'S BARN DANCE MEDLEY No. 2.

Arr. and Orch. by DAVID CARYLL

*Barn Dance Tempo.*

**A** Give Me a Cozy little Corner

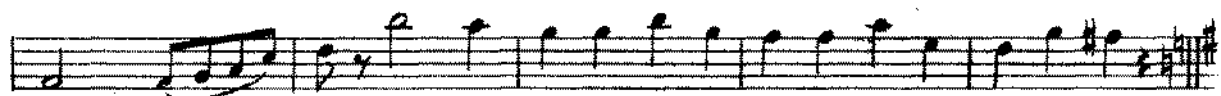

**B** Roaming in the Gloaming

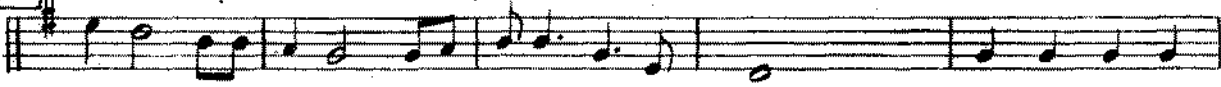

**C** Waiting at the Church

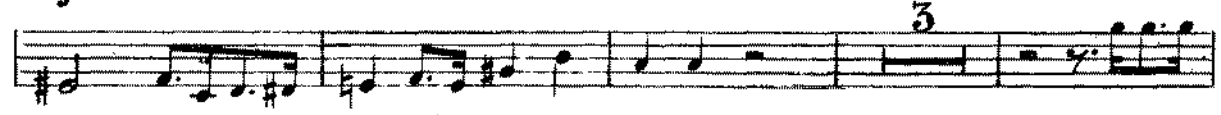
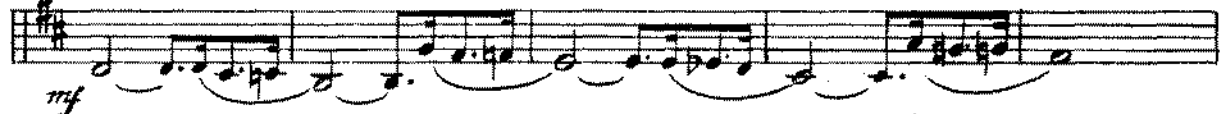

Copyright 1950, by Francis, Day & Hunter, Ltd.

Francis, Day & Hunter, Ltd. 138 - 140, Charing Cross Rd. London, W. C. 2.

Little Wooden Hut.

D

E You Made me love You

F Soldiers of the Queen.

Please include the title of this work, on Performing Right Society's returns, whenever it is publicly performed

# SYDNEY THOMPSON'S BARN DANCE MEDLEY No. 2.

Arr. and Orch. by DAVID CARYLL

*Barn Dance Tempo.*

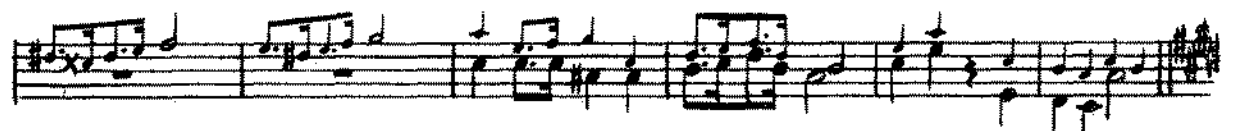
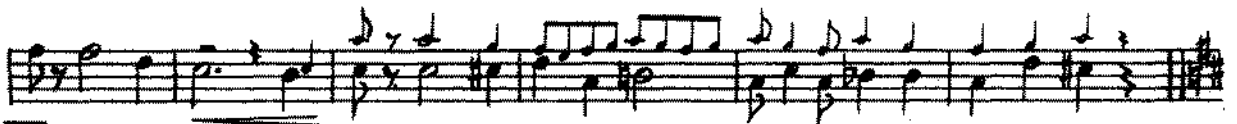
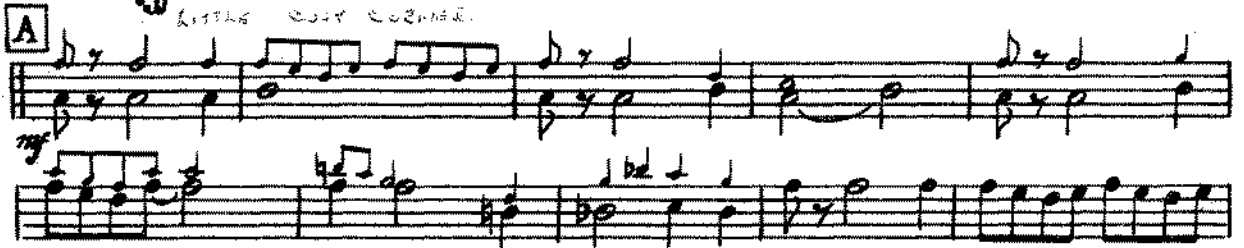
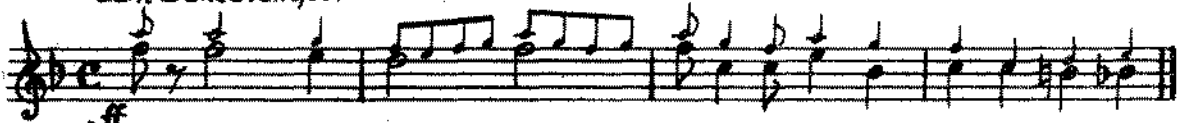

Copyright 1950, by Francis, Day & Hunter, Ltd.

Francis, Day & Hunter, Ltd. 138-140, Charing Cross Rd. London, W. C. 2.

D

I WOULDNT LEAVE MY LITTLE FOOT.

E

YOU WIND UP THE WIRE TUN.

F

Please include the title of this work, on Performing Right Society's returns, whenever it is publicly performed

# SYDNEY THOMPSON'S BARN DANCE MEDLEY No. 2.

Arr. and Orch. by DAVID CARYLL

*Barn Dance Tempo*

**A**

**B**

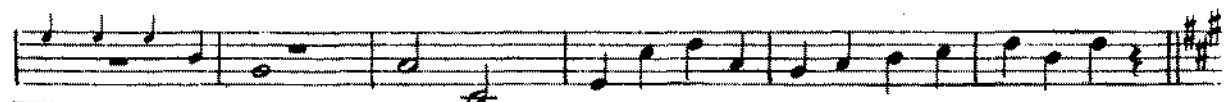
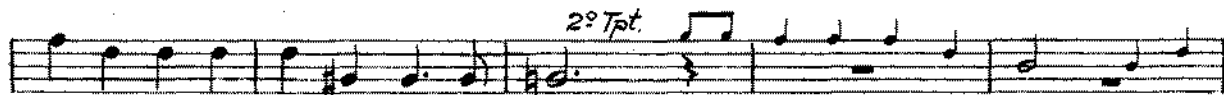

**C**

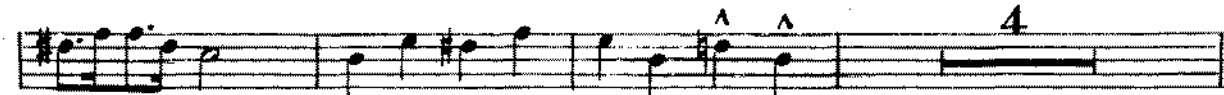

Copyright 1950, by Francis, Day & Hunter, Ltd.

Francis, Day & Hunter, Ltd. 138 - 140, Charing Cross Rd. London, W. O. 2.

D

Section D consists of four staves of music. The first staff begins with a treble clef, a key signature of two sharps (F# and C#), and a dynamic marking of *mf*. It contains a melodic line with a long slur over the first four measures. The second staff continues the melodic line. The third staff shows a bass clef and continues the melodic line. The fourth staff concludes the section with a double bar line and a key signature change to three sharps (F#, C#, G#).

E

Section E consists of six staves of music. The first staff begins with a treble clef, a key signature of two sharps (F# and C#), and a dynamic marking of *mf*. It contains a melodic line with a long slur over the first four measures. The second staff continues the melodic line. The third staff shows a bass clef and continues the melodic line. The fourth staff continues the melodic line. The fifth staff continues the melodic line. The sixth staff concludes the section with a double bar line and a key signature change to three sharps (F#, C#, G#).

F

Section F consists of four staves of music. The first staff begins with a treble clef, a key signature of two sharps (F# and C#), and a dynamic marking of *ff*. It contains a melodic line with a long slur over the first four measures. The second staff continues the melodic line. The third staff shows a bass clef and continues the melodic line. The fourth staff concludes the section with a double bar line and a key signature change to three sharps (F#, C#, G#).

Please include the title of this work, on Performing Right Society's returns, whenever it is publicly performed

# SYDNEY THOMPSON'S BARN DANCE MEDLEY No. 2.

Arr. and Orch. by DAVID CARYLL

*Barn Dance Tempo.*

**A**

**B**

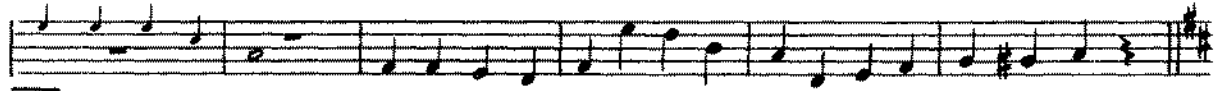

**C**

Copyright 1950, by Francis, Day & Hunter, Ltd.

Francis, Day & Hunter, Ltd. 138 - 140, Charing Cross Rd. London. W. C. 2.

D

E

F

Please include the title of this work, on Performing Right Society's returns, whenever it is publicly per.

# SYDNEY THOMPSON'S BARN DANCE MEDLEY No. 2.

Arr. and Orch. by DAVID CARYLL

*Barn Dance Tempo.*

**A** Give 'no a little cosy come -

**B** Roaming in the Gleaming.

*Soli*

**C** Waiting at the Church

*mf*

*Tib. 8 $\flat$  lower*

Copyright 1950, by Francis, Day & Hunter, Ltd.

Francis, Day & Hunter, Ltd. 138 - 140, Charing Cross Rd. London. W. O. 2.

**D** Little Wooden Flute

**E** You made me love you

**F** Soldier of the Queen

2<sup>nd</sup> B<sup>b</sup> Trumpet.

231

Please include the title of this work, on Performing Right Society's returns, whenever it is publicly performed

# SYDNEY THOMPSON'S BARN DANCE MEDLEY No. 2.

Arr. and Orch. by DAVID CARYLL

*Barn Dance Tempo.*

**A**

*mf*

**B**

**C**

*mf*

Copyright 1950, by Francis, Day & Hunter, Ltd.  
Francis Day & Hunter, Ltd. 158 140 Charing Cross Rd. London. W. C. 2.

D

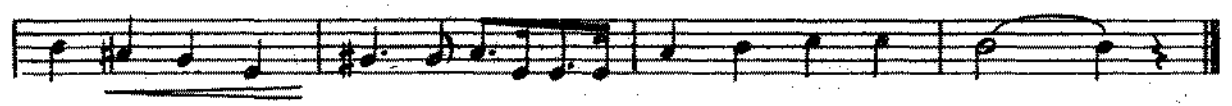
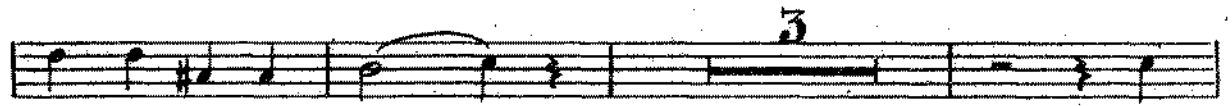
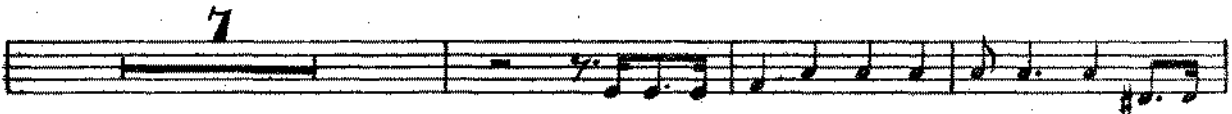
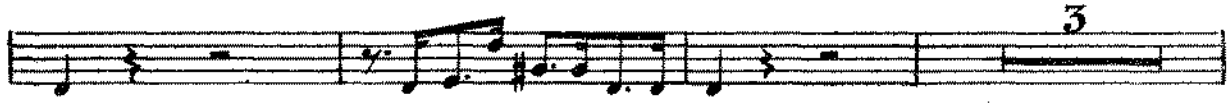
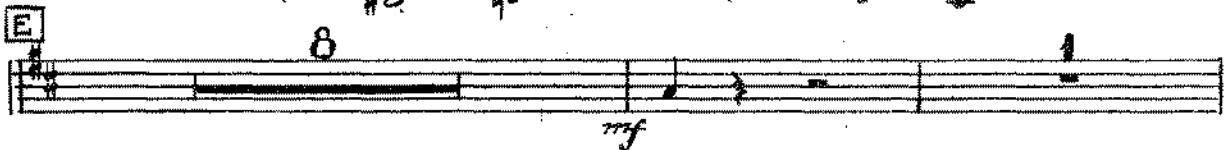
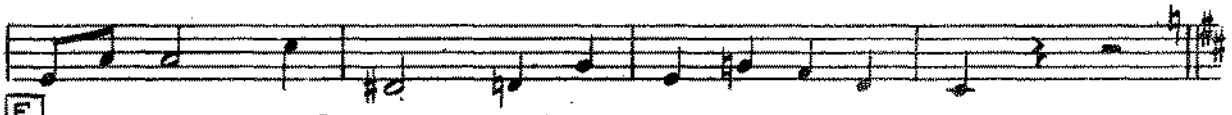
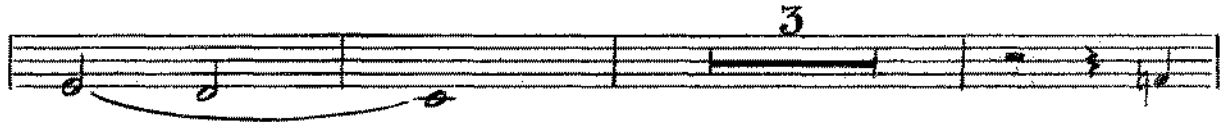
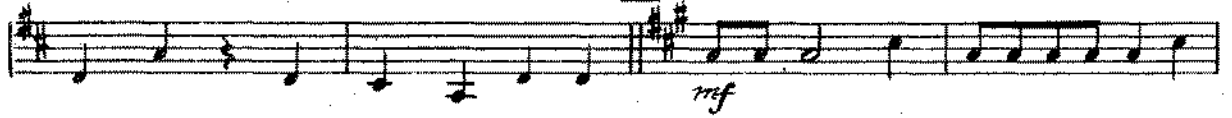

Please include the title of this work, on Performing Right Society's returns, whenever it is publicly performed

# SYDNEY THOMPSON'S BARN DANCE MEDLEY No. 2.

Arr. and Orch. by DAVID CARYLL

*Barn Dance Tempo.*

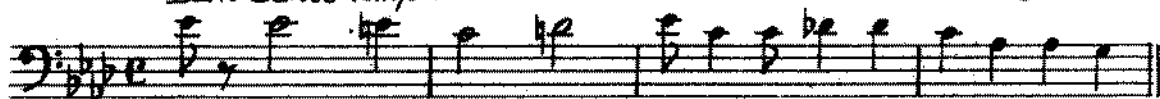

**A** *Give Me a Cory Corner*

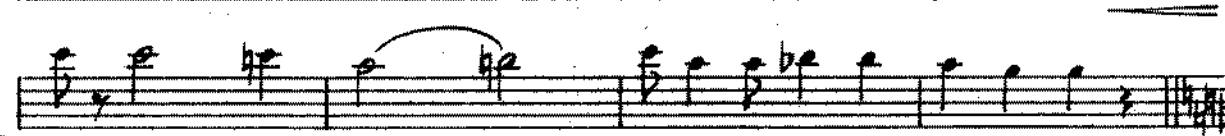

**B** *Rooming in the Gloaming*

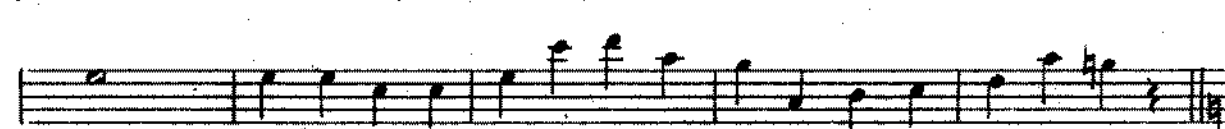

**C** *Waiting at the Church*

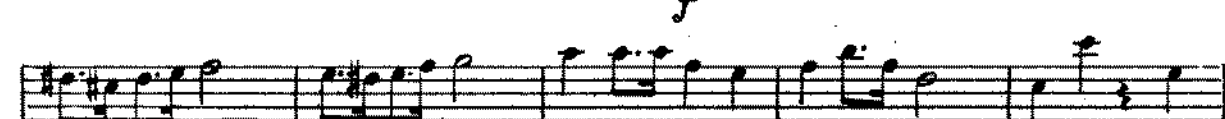

**D** *Little London Hit*

Copyright 1950, by Francis, Day & Hunter, Ltd.

Francis, Day & Hunter, Ltd. 138 - 140, Charing Cross Rd. London, W. C. 2.

**E** You Made me love You

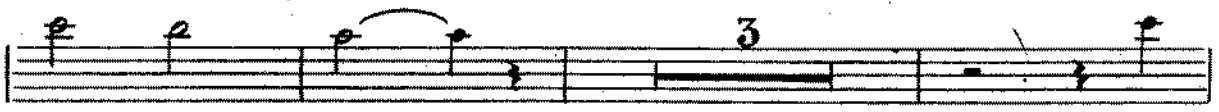
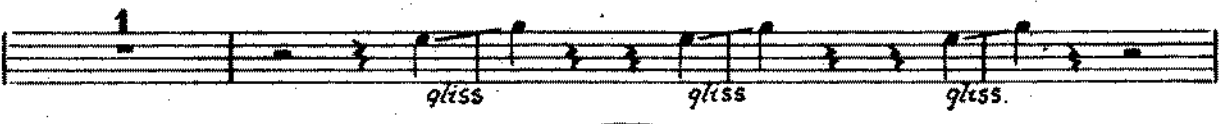
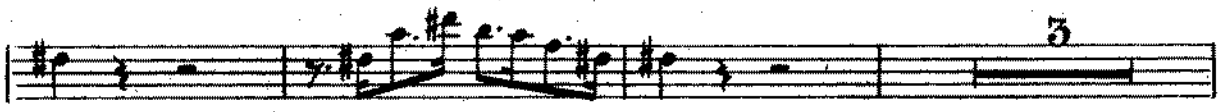
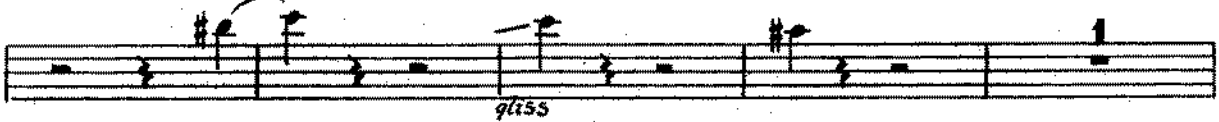

Please include the title of this work, on Performing Right Society's returns, whenever it is publicly performed

# SYDNEY THOMPSON'S BARN DANCE MEDLEY No. 2.

Arr. and Orch. by DAVID GARYLL

*Barn Dance Tempo.*

**A** "Give me a little cosy corner."

**B** "Roamin' in the gloaming."

Copyright 1950, by Francis, Day & Hunter, Ltd.

Francis, Day & Hunter, Ltd. 138-140, Charing Cross Rd. London. W. C. 2.

**C** "Waiting at the church."

**D** "I wouldn't leave my little wooden hut."

**E** "You made me love you."

Piano (3)

**F** "Soldiers of the King."

Piano (4)

Please include the title of this work, on Performing Right Society's returns, whenever it is publicly performed

# SYDNEY THOMPSON'S BARN DANCE MEDLEY No. 2.

Arr. and Orch. by DAVID CARYLL

*Barn Dance Tempo*

A

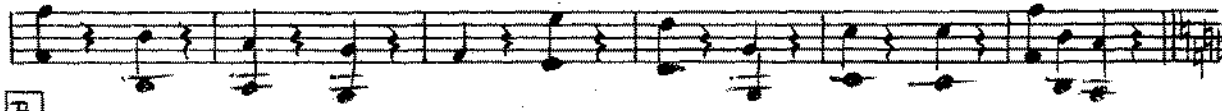
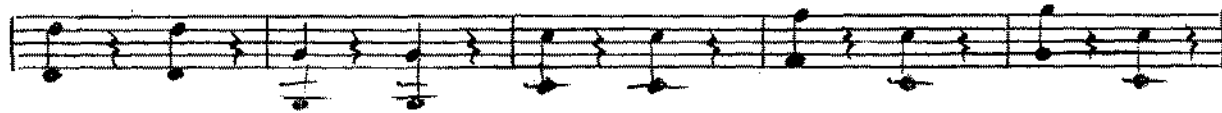

B

C

Copyright 1950, by Francis, Day & Hunter, Ltd.

Francis, Day & Hunter, Ltd. 138-140, Charing Cross Rd. London. W. C. 2.

D

E

F

Drums.

231

Please include the title of this work, on Performing Right Society's returns, whenever it is publicly performed

# SYDNEY THOMPSON'S BARN DANCE MEDLEY No. 2.

Arr. and Orch. by DAVID CARYLL

*Barn Dance Tempo.*

Copyright 1950, by Francis, Day & Hunter, Ltd.

Francis, Day & Hunter, Ltd. 138-140, Charing Cross Rd. London, W. C. 2.